

GALLERIES & DRESSING ROOMS

'LONDON BRICK' FEATURE WALL

AUDIENCE FOYER

SCENE DOCK 4.5 X 4.5 DOOR CLEARANCE

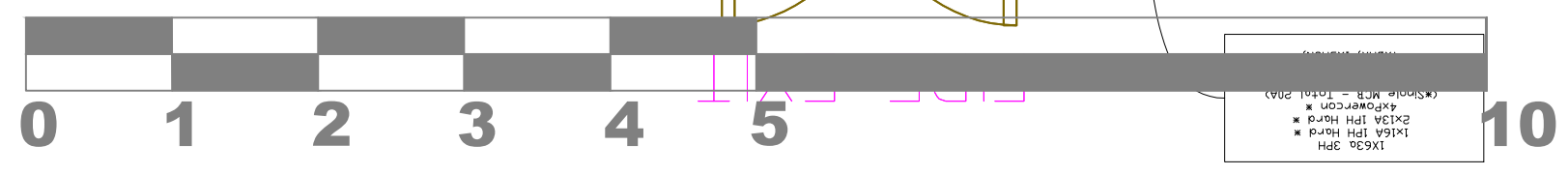
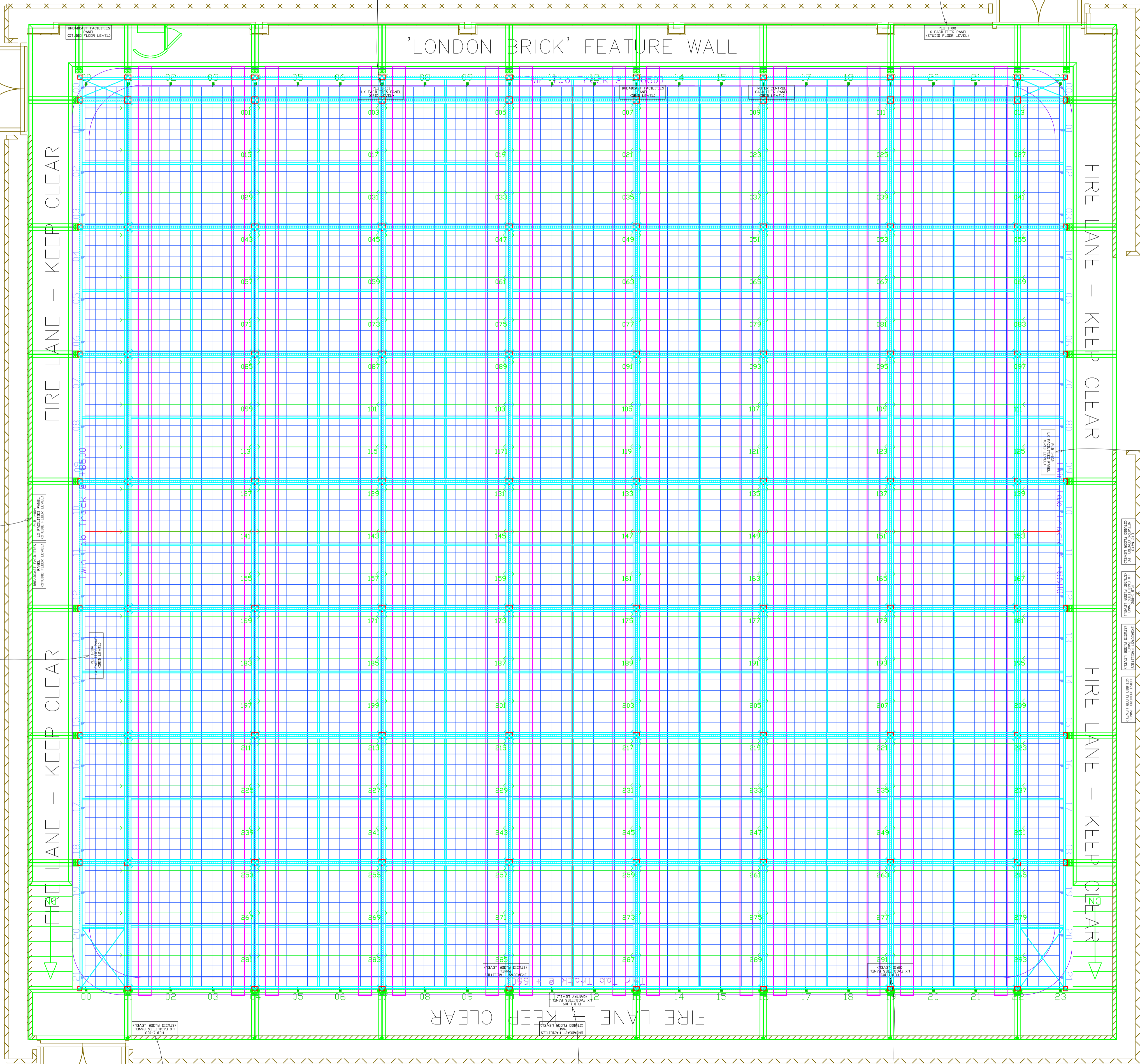

Do not scale from this drawing. Figured dimensions are to be used in preference to measurements of this drawing. All dimensions are to be verified on site before any work commences. Any errors or omissions should be reported. If in doubt ask.

Notes:

234 x 2.5kW Dim/Hard/Relay Circuits
 Floor Circuits 1-144
 Gantry Circuits 145-162
 Gantry Circuits 201-272

34 x 5kW Dim/Hard/Relay Circuits
 Gantry Circuits 301-318
 Floor Circuits 319-334

Each Wallboxes 2.5kW Circuits: First 12 on Ceeform and Socapex, last 6 Socapex only.

54 x High Level Rigging Point @ +8.4mtr +FFL
 1000kG SWL per point

28 x 500kg motors available from stock, each rigging point wired for motor control from central control system

90mtr of 300x300 black truss available from stock in 3mtr lengths

Client:
Project:
Project Date:
Subject:
Date:
Design:
Drawn:
Drg No:
RTVS STUDIO 2
Scale: 1:50 @ A1
RTVS-ST2-MDS-260720-LIGHTING

Riverside TV Studios
 101 Queen Caroline Street
 Hammersmith
 W6 9BN
 Tel: +44(0)20 3034 6500
 web: www.riversidetv.co.uk
 email: info@riversidetv.co.uk

